

A/000 723/219/2001
 Planning Permit No. 723/219/2001
APPROVED
 SUBJECT TO THE CONDITIONS IN THIS OFFICE LETTER
 A/2/25736/2001/2001
 No. 25736/2001 Date 25/9/2001
 FOR MEMBER SECRETARY
 CHENNAI METROPOLITAN
 DEVELOPMENT AUTHORITY
 CHENNAI - 600 008.

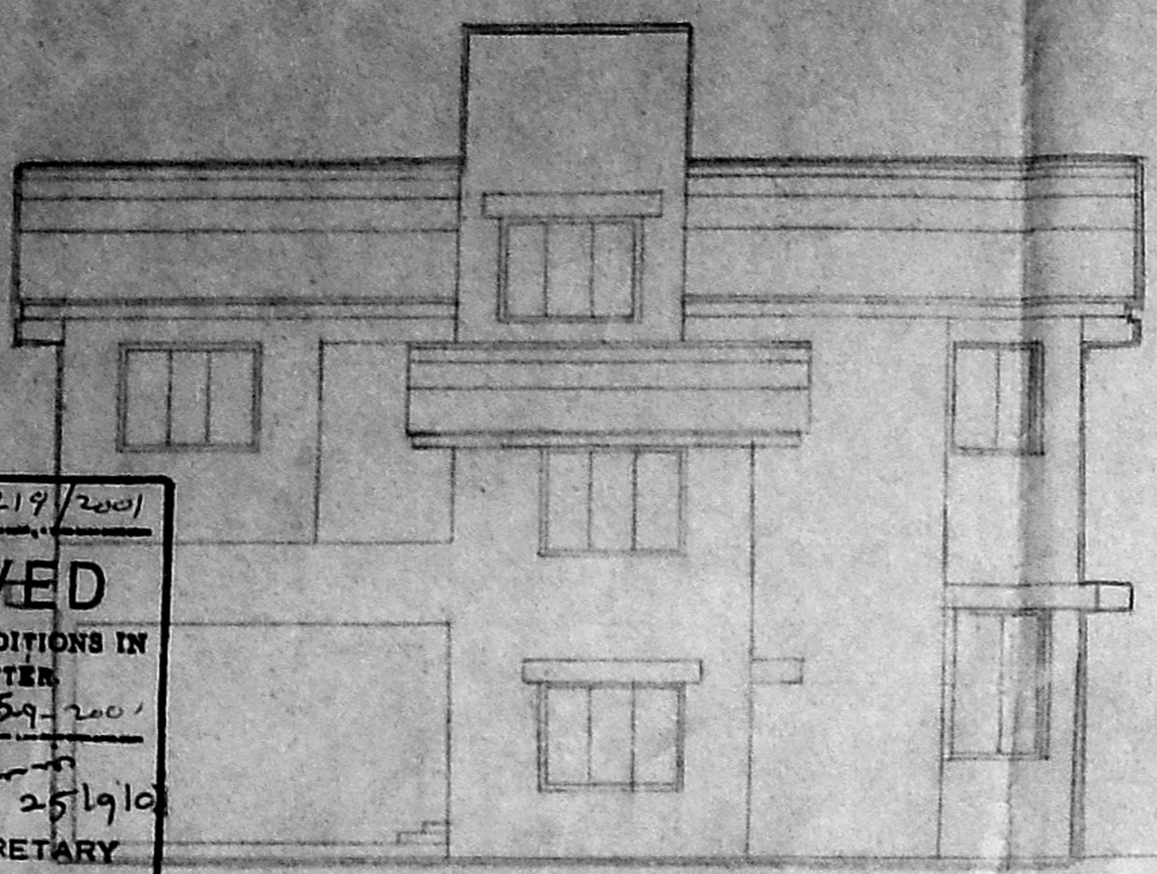

FRONT ELEVATION

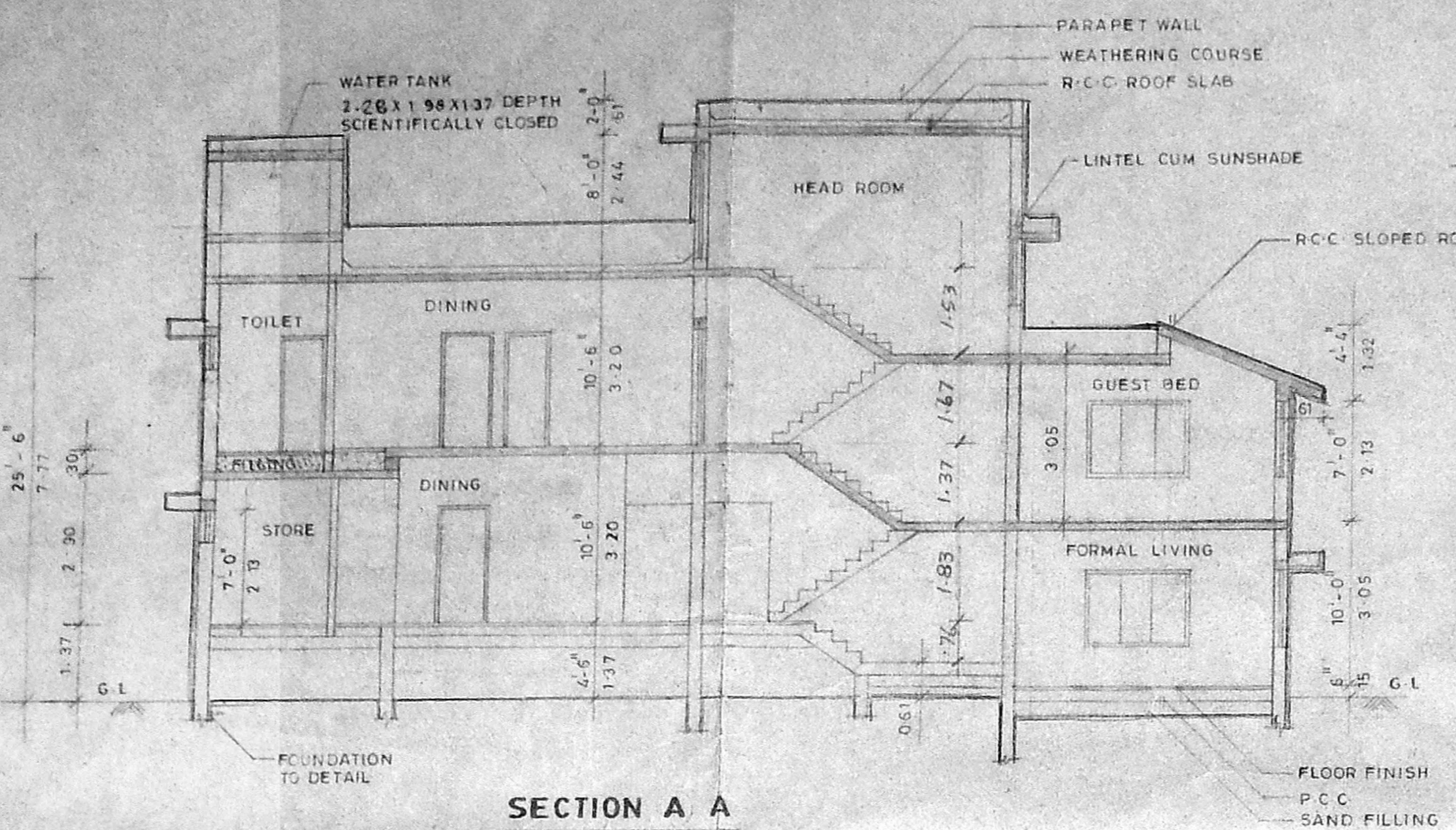

SECTION A A

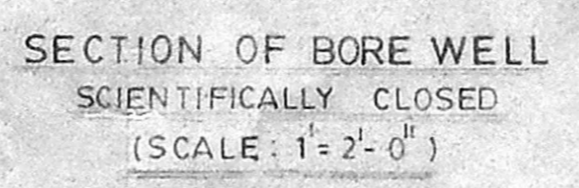

SECTION OF BORE WELL
 SCIENTIFICALLY CLOSED
 (SCALE: 1"=2'-0")

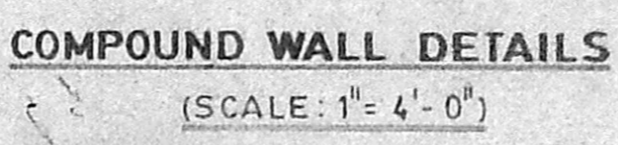

COMPOUND WALL DETAILS
 (SCALE: 1"=4'-0")

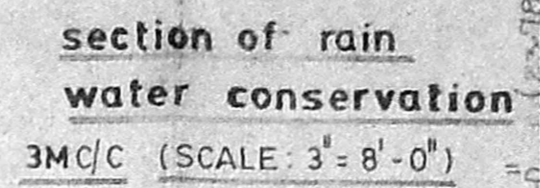

section of rain
 water conservation
 3MC/C (SCALE: 3"=8'-0")

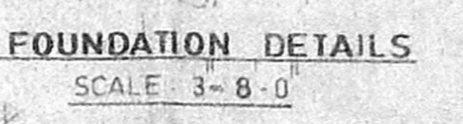

FOUNDATION DETAILS
 SCALE: 3"=8'-0"

RESIDARY DETAILS

FLOT NO:	FRONTAGE	AREA	USE
47 & 48 (PART)	16.15	384.04 SQM	RESIDENTIAL
48 (PART)	3.45	224.72 SQM	RESIDENTIAL

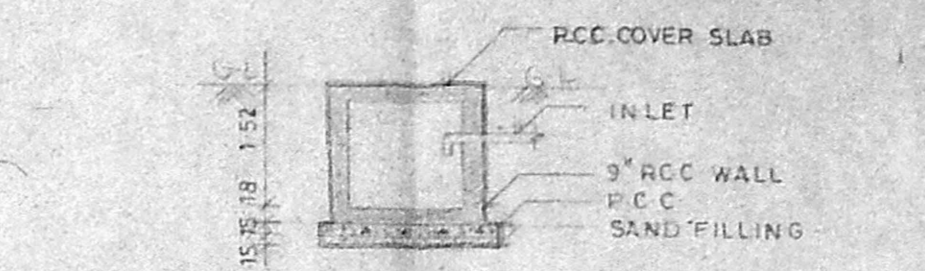

SECTION 1-1

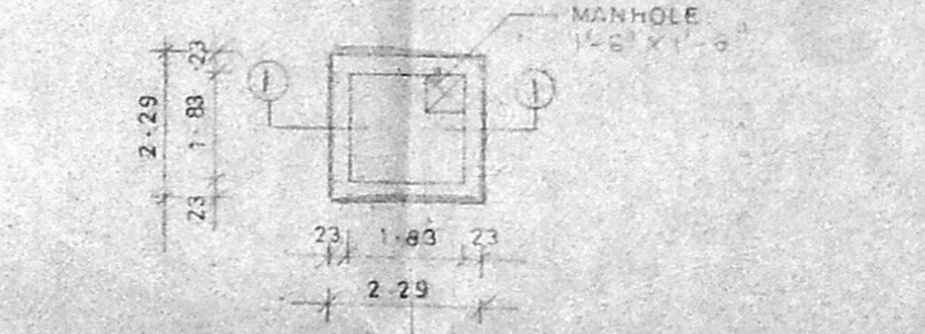

PLAN
 SUMP DETAILS
 (SCIENTIFICALLY CLOSED)

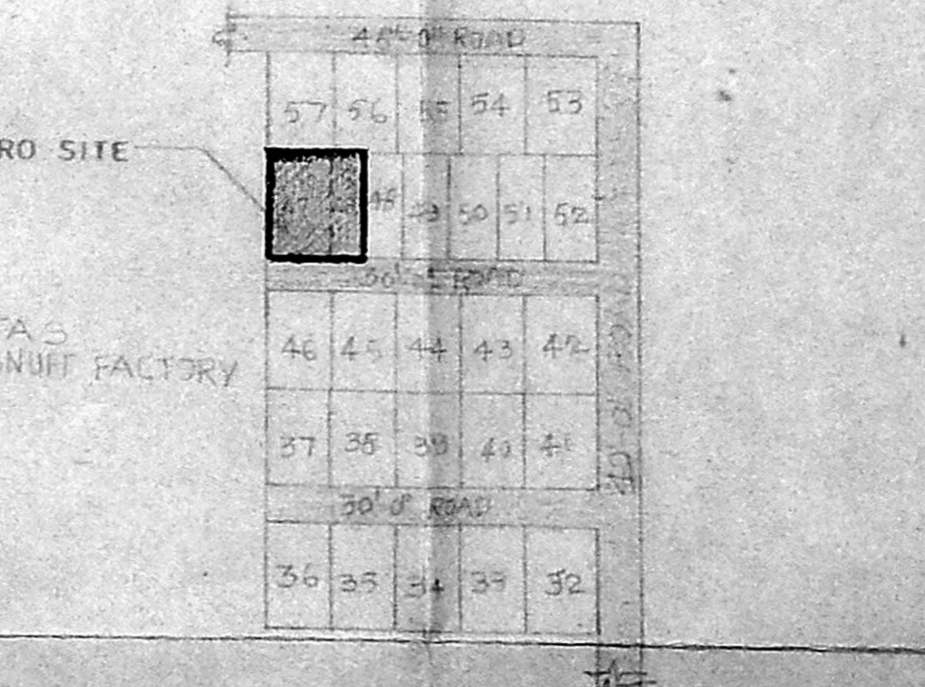

KEY PLAN
 (SCALE: N.T.S.)

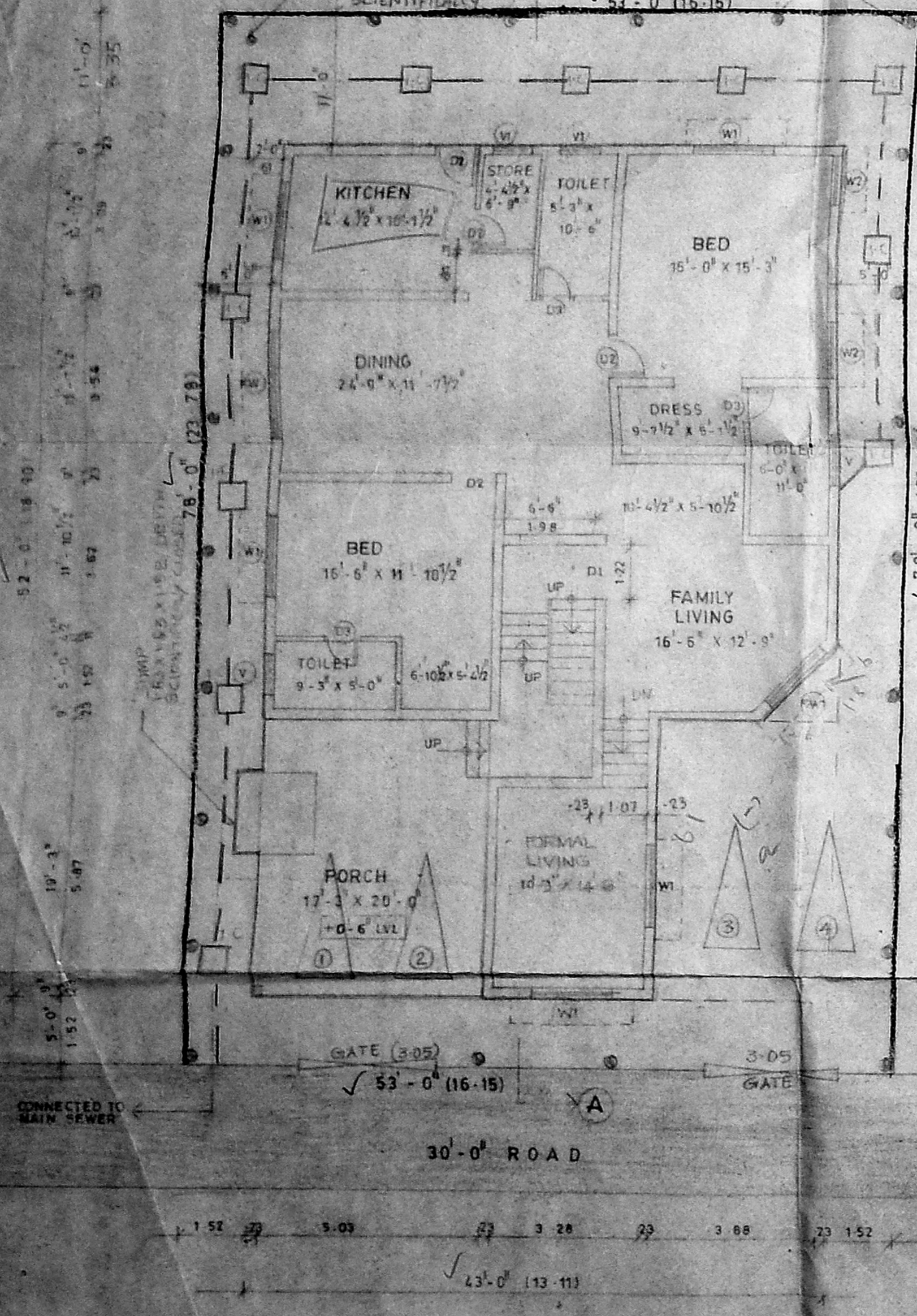

SITE CUM GROUND FLOOR PLAN

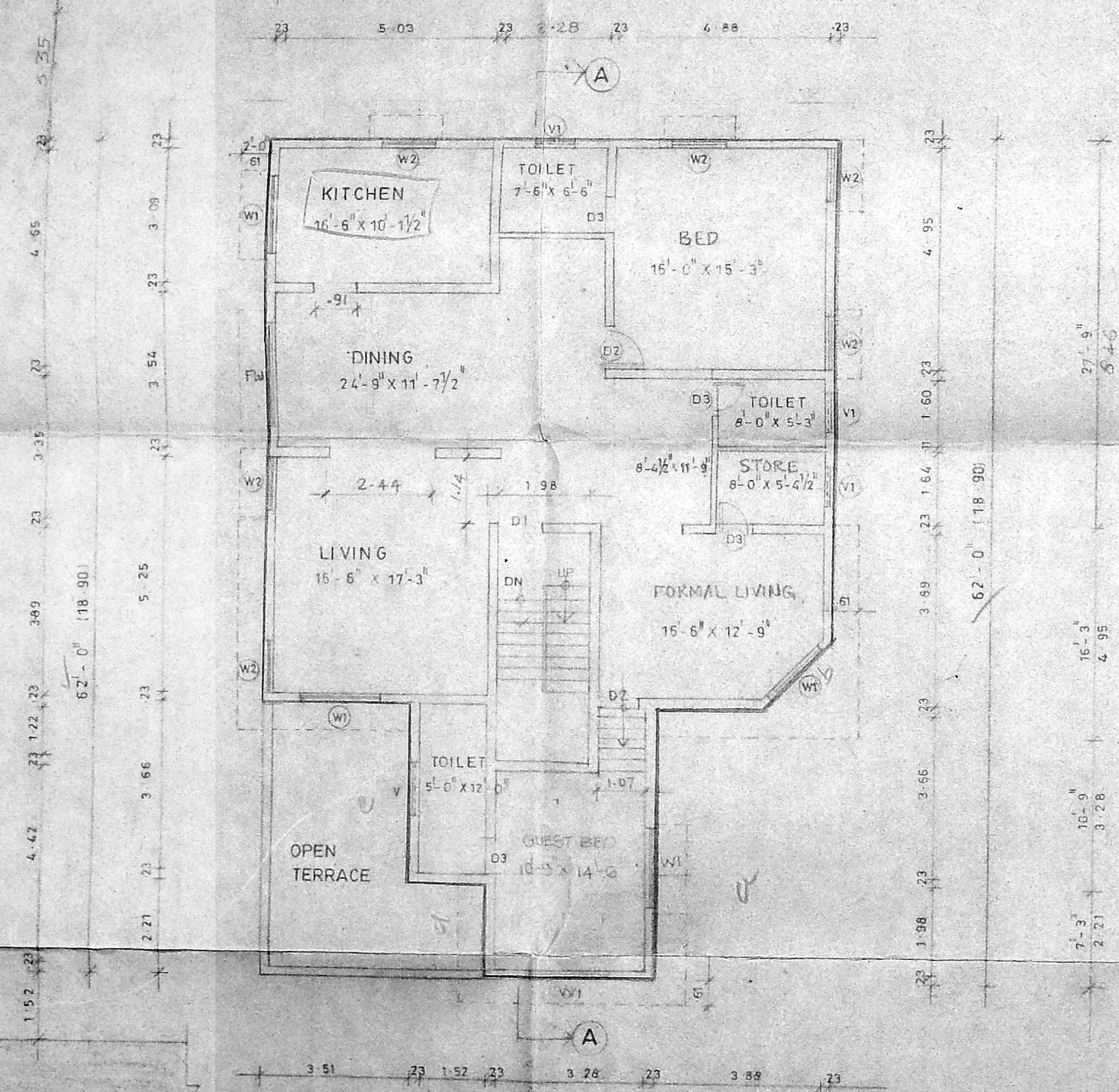

FIRST FLOOR PLAN

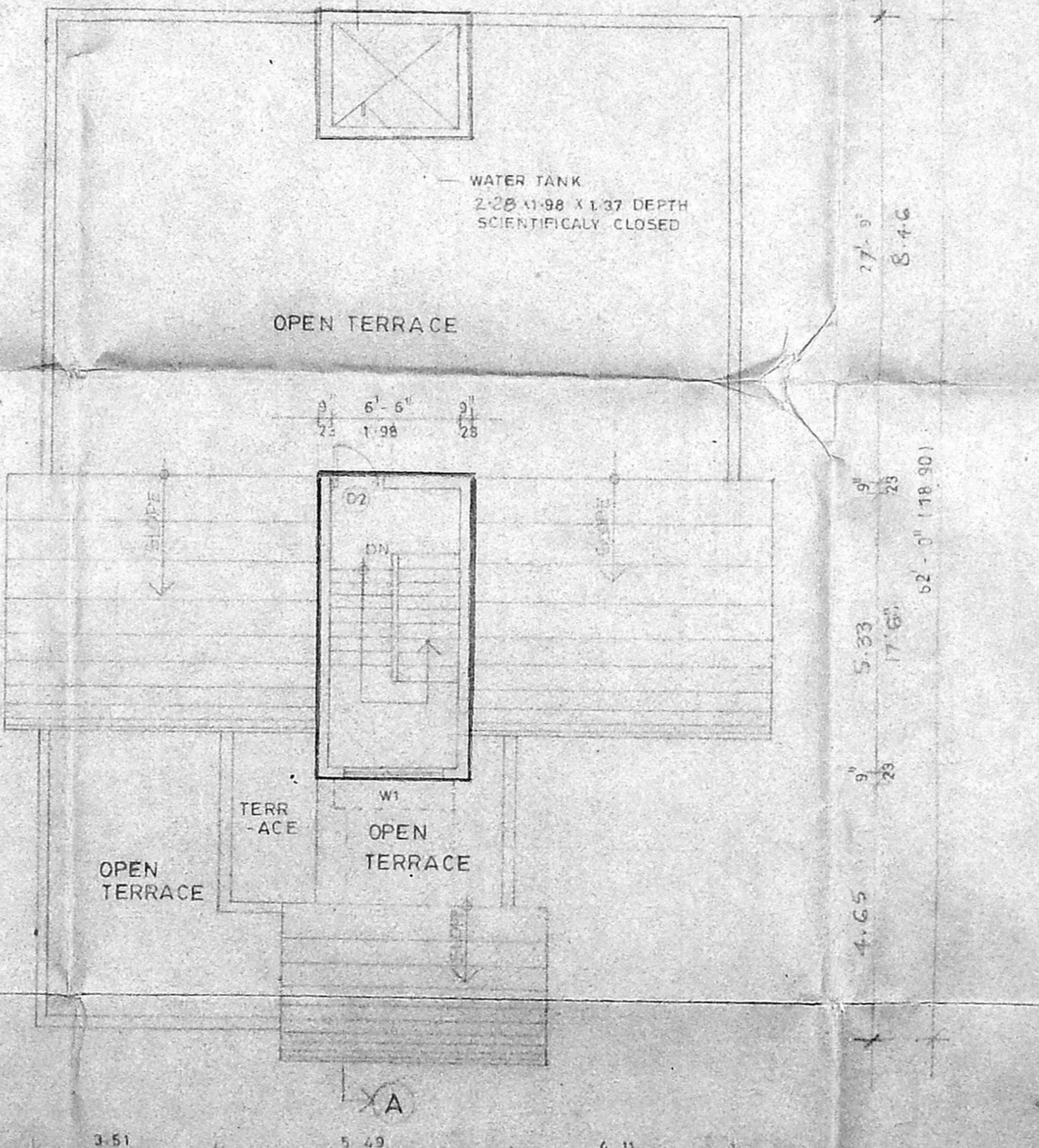

TERRACE FLOOR PLAN

SCHEDULE OF JOINERY

type	description	sq. metre
D1	T W PANELLLED DOOR	1.22 X 2.13
D2	DO	1.00 X 2.13
D3	DO	0.84 X 2.13
F.D	FRENCH DOOR	1.83 X 2.13
FW	FRENCH WINDOW	2.44 X 1.98
FW1	DO	1.83 X 1.98
W1	T W GLAZED WINDOW	1.83 X 1.37
W2	DO	1.22 X 1.37
V	T W GLAZED VENTILATOR	1.22 X 0.61
V1	DO	0.91 X 0.61
W3	T W GLAZED WINDOW	2.44 X 1.37

SCRUTINY PLAN

23/9/2001

SPECIFICATIONS

- P.C.C 1:4:8 MIX FOR FOUNDATION AND FLOORING CONCRETE
- SAND FILLING IN FOOTING AND FLOORING
- BRICK WORK IN CM-1:5 IN SUPER STRUCTURE AND PARAPET WALL.
- WEATHERING COURSE WITH BRICK JELLY IN CM WITH TWO COURSE OF FLAT TILES LAID TO SLOPE.
- PLASTERING IN CM 1:4 MIX.
- ALL WOOD WORK ARE IN TEAK WOOD.
- COLOUMN, BEAM, ROOF SLAB, LINTEL, SUNSHADE, ETC. 1:2:4 MIX.
- MOSAIC FLOORING IN CM 1:3 MIX.
- TWO COATS OF PAINTING OVER ONE COATS OF PRIMER.
- TWO COATS OF COLOUR OR WHITE WASHING.

PLAN SHOWING THE PROPOSED RESIDENTIAL BUILDING AT PLOT NO 47&48 (PART) OF AK BLOCK 10th MAIN ROAD EXTN, ANNA NAGAR, CHENNAI - 40. OLD SURVEY NO: 128/1 129/1 & 130, NEW T-S-NO: 47/25, BLOCK NO 9C, NADUVANKARAI VILLAGE, DIVISION NO 66. ZONE - V, TAS-ENCLAVE.

AREA STATEMENT

	sq mtr
PLOT AREA	384.04
GROUND FLOOR AREA	221.18
FIRST FLOOR AREA	195.94
HEAD ROOM AREA	14.12
TOTAL	431.24
PLOT COVERAGE	58%
F.S.I	1.10

COLOUR INDEX

- PROPOSED COLOURED THUS []
 ROAD COLOURED THUS []
 BOUNDARY COLOURED THUS []

NOS OF CAR PARKING: 4 NOS.

OWNER'S SIGNATURE
 T. Balu

SCALE: 1"=8'-0" (1:100) DRAWN: T. Balu

ARCHITECTS
MEERAN ABDUS SAMAD
 COUNCIL OF ARCHITECTURE
 C-A-NO: 84/8275
 17, PARK ROAD WEST,
 SHENOY NAGAR,
 CHENNAI - 600 030.

P. BALAKRISHNAN, B.E. A.I.V.
 CHARTERED ENGINEER REGD VALUER
 CONSULTING CIVIL ENGINEER.
 LICENSED SURVEYOR CLASS-I NO. 204/11
 CORPORATION OF CHENNAI,
 NO. 877/11, M.T. ROAD,
 PADIL CHENNAI - 600 050.